



**County of Riverside**  
**DEPARTMENT OF ENVIRONMENTAL HEALTH**  
 www.rivcoeh.org

**FOOD ESTABLISHMENT INSPECTION FORM**

FACILITY NAME <b>MAVERICK STEAK HOUSE</b>				DATE 6/13/2022	TIME IN 3:00 PM	TIME OUT 4:00 PM
ADDRESS 3841 HAMNER AVE, NORCO, CA 92860				FACILITY DESCRIPTION Not Applicable		
PERMIT HOLDER GOLDEN STAR CACTUS INC.				EMAIL Not Specified		Major Violations 3
PERMIT # PR0003175	EXPIRATION DATE 09/30/2023	SERVICE Routine inspection	REINSPECTION DATE 6/20/2022	FACILITY PHONE # (909)734-6640	PE 2621	DISTRICT 0055
INSPECTOR NAME Jason Roy					Points Deducted 26	

The conditions listed below correspond to violations of the California Health and Safety Code and/or Riverside County Ordinances and must be corrected as indicated by the enforcement officer. The Department of Environmental Health appreciates your cooperation.

Failure to correct listed violation(s) prior to the designated compliance date may necessitate an additional reinspection at a charge determined by Riverside County Ordinance 640.

**Major / Minor Violations:** Major Violations are those that pose an imminent risk to public health and warrant immediate closure of the food facility or immediate correction. Minor Violations are those violations that do not pose an imminent public health risk, but do warrant correction.  
 GRADE REPRESENTS THE FOLLOWING RANGES: A = 100-90 Passed inspection / meets minimum health standards. B = 89-80 Did not pass inspection / does not meet minimum health standards. C = 79-0 Failed inspection / conditions exist which may pose a potential or actual threat to public health and safety. The facility is required to display a grade card in a conspicuous place selected by the Enforcement Officer. The grade card shall not be concealed and can only be removed or relocated by the Enforcement Officer per County Ordinance 492 / County Code Section 8.40.020



○ In = In compliance     + COS = Corrected on-site     ○ N/O = Not observed     ○ N/A = Not applicable     ○ OUT = Out of compliance

DEMONSTRATION OF KNOWLEDGE			COS	MAJ	OUT
In	N/A	1. Food safety certification			2
EMPLOYEE HEALTH AND HYGIENIC PRACTICES					
In		2. Communicable disease; reporting, restrictions and exclusions		4	
In	N/O	3. No persistent discharge from eyes, nose, and mouth			2
In	N/O	4. Proper eating, tasting, drinking or tobacco use			2
PREVENTING CONTAMINATION BY HANDS					
In	N/O	5. Hands clean and properly washed; gloves used properly		4	2
In		6. Adequate handwashing facilities supplied and accessible			2
TIME AND TEMPERATURE RELATIONSHIPS					
In	N/O	N/A		4	2
In	N/O	N/A		4	2
In	N/O	N/A		4	2
In	N/O	N/A		4	2
In	N/O	N/A		4	
PROTECTION FROM CONTAMINATION					
In	N/O	N/A			2
In		13. Food: unadulterated, no spoilage, no contamination		4	2
In	N/O	N/A		4	2
Quaternary Ammonium 200ppm / 100F					

FOOD FROM APPROVED SOURCES			COS	MAJ	OUT
In		15. Food obtained from approved sources		4	2
In	N/O	N/A			2
In	N/O	N/A			2
CONFORMANCE WITH APPROVED PROCEDURES					
In		N/A			2
CONSUMER ADVISORY					
In		N/A			1
SCHOOL AND HEALTHCARE PROHIBITED FOODS					
In		N/A		4	2
WATER / HOT WATER					
In				4	2
Water Temperature 120F@3Comp°F					
LIQUID WASTE DISPOSAL					
In				4	2
VERMIN					
In				4	2
In	N/A				1

SUPERVISION / PERSONAL CLEANLINESS	OUT
25. Person in charge present and performs duties, demonstration of knowledge	2
26. Personal cleanliness and hair restraints	1
GENERAL FOOD SAFETY REQUIREMENTS	
27. Approved thawing methods, frozen food storage	1
28. Food separated and protected from contamination	2
29. Washing fruits and vegetables	1
30. Toxic substances properly identified, stored, used	1
FOOD STORAGE / DISPLAY / SERVICE	
31. Adequate food storage; food storage containers identified	1
32. Consumer self-service	1
33. Food properly labeled; honestly presented; menu labeling	1

EQUIPMENT / UTENSILS / LINENS	OUT
34. Utensils and equipment approved, good repair	1
35. Warewashing: installed, maintained, proper use, test materials	1
36. Equipment / utensils: installed, clean, adequate capacity	1
37. Equipment, utensils, and linens: storage and use	1
38. Adequate ventilation and lighting; designated areas, use	1
39. Thermometers provided and accurate	1
40. Wiping cloths: properly used and stored	1
PHYSICAL FACILITIES	
41. Plumbing: properly installed, good repair	1
42. Refuse properly disposed; facilities maintained	1
43. Toilet facilities: properly constructed, supplied, cleaned	1
44. Premises; personal item storage and cleaning item storage	1

PERMANENT FOOD FACILITIES	OUT
45. Floors, walls, ceilings: good repair / fully enclosed	1
46. Floors, walls, and ceilings: clean	1
47. No unapproved private homes / living or sleeping quarters	1
SIGNS / REQUIREMENTS	
48. Last inspection report available	
49. Food Handler certifications available, current, and complete	1
50. Grade card and signs posted, visible	
COMPLIANCE AND ENFORCEMENT	
51. Plans approved / submitted	
52. Permit available / current	
53. Permit suspended / revoked	
54. Voluntary condemnation	
55. Impound	



**FOOD ESTABLISHMENT INSPECTION FORM**

FACILITY NAME <b>MAVERICK STEAK HOUSE</b>	DATE <b>6/13/2022</b>	PERMIT # <b>PR0003175</b>
--	--------------------------	------------------------------

**1. FOOD SAFETY CERTIFICATION**

**POINTS**  
**2**

**Inspector Comments:** Food Manager Certification is expired. Provide proof of enrollment in valid Food Safety Course by time of re-inspection(6-20-22).

**Violation Description:** Food facilities that prepare, handle or serve non-prepackaged potentially hazardous food, shall have an employee who has passed an approved food safety certification examination. Food safety certificate must be maintained at the food facility and made available for inspection. (113947.1 - 113947.5)

**5. HANDS CLEAN & PROPERLY WASHED; GLOVES USED PROPERLY**

**⚠ CRITICAL ⚠**

**POINTS**  
**4**

**Inspector Comments:** Hand wash sink in kitchen is non operational. Sink must be securely attached to wall. Instruction given.

**Violation Description:** Employees hands and exposed arms shall be kept clean, with fingernails properly trimmed. Employees are required to properly wash their hands: before handling food, equipment, or utensils; as often as necessary during food preparation, to remove soil and contamination; when switching from working with raw to ready-to-eat food; before putting on gloves and working with food; after touching body parts; after using toilet room; or any time when contamination may occur. Employees shall minimize bare hand and arm contact with non-prepackaged food that is in ready-to-eat form. Whenever gloves are worn, they shall be changed or replaced as often as handwashing is required. Approved hand sanitizer can be used in addition to proper handwashing. (113952, 113953.3, 113953.4, 113961, 113968, 113973)

**13. FOOD: UNADULTERATED, NO SPOILAGE, NO CONTAMINATION**

**⚠ CRITICAL ⚠**

**POINTS**  
**4**

**Inspector Comments:** Do not place rodent traps on shelving where food and utensils are stored. Commercial pest control is not to place traps where contamination of food or utensils is possible. Instruction given.

**Violation Description:** All food shall be manufactured, produced, prepared, compounded, packed, stored, transported, kept for sale, and served to be pure and free from adulteration, spoilage, and contamination. Food shall be fully fit for human consumption. (113967, 113976, 113980, 113982, 113988, 113990, 114035, 114254.3)

**14. FOOD CONTACT SURFACES; CLEAN AND SANITIZED**

**POINTS**  
**2**

**Inspector Comments:** Utensils are not cleaned and sanitized before they are placed into storage. All soiled utensils must be washed and rinsed at 3 compartment sink after use.

**Violation Description:** All food contact surfaces of utensils and equipment shall be properly cleaned and sanitized. Food contact surfaces shall be clean to the sight and touch, no accumulation of dust, dirt, food residue, and other debris. (114097, 114099.1, 114099.2, 114099.4, 114099.6, 114099.7, 114101(b-d), 114105, 114109, 114111, 114113, 114115, 114117, 114118, 114123, 114125(b), 114130.2, 114130.5, 114141)

**23. NO RODENTS, INSECTS, BIRDS, OR ANIMALS**

**⚠ CRITICAL ⚠**

**POINTS**  
**4**

**Inspector Comments:** Facility has extensive rodent activity. Droppings were observed throughout facility. Take all necessary steps to eliminate rodents from facility including conducting an exclusion survey and having commercial pest control service provide comprehensive service. Repeat violation. Instruction given. Remove droppings in safe manner.

**Violation Description:** Each food facility shall be kept free of vermin. Only approved animals, such as service animals or decorative fish in aquariums, are permitted inside a food facility. (114259.1, 114259.4, 114259.5)

**28. FOOD SEPARATED AND PROTECTED FROM CONTAMINATION**

**POINTS**  
**2**

**Inspector Comments:** Remove mold from ice deflector plate of ice machine

**Violation Description:** All food shall be separated and protected from contamination. (113984, 113986, 114060, 114067(a, d, e), 114069(a, d), 114073, 114077, 114089.1(c), 114143(c))



**FOOD ESTABLISHMENT INSPECTION FORM**

FACILITY NAME <b>MAVERICK STEAK HOUSE</b>	DATE <b>6/13/2022</b>	PERMIT # <b>PR0003175</b>
--	--------------------------	------------------------------

**34. UTENSILS AND EQUIPMENT APPROVED, GOOD REPAIR**

**POINTS**  
**1**

**Inspector Comments:** Replace missing side cover panel at ice machine

**Violation Description:** All utensils and equipment shall be approved and in good repair. (114130, 114130.1-114130.6, 114132, 114133, 114137, 114175, 114177, 114257)

**37. EQUIPMENT, UTENSILS, LINENS: STORAGE AND USE**

**POINTS**  
**1**

**Inspector Comments:** Remove all excess equipment from facility to aid in cleaning and to free up storage space. Instruction provided.

**Violation Description:** Utensils and equipment shall be handled and stored in an approved manner, protected from contamination. All clean and soiled linen shall be properly stored. (114067(h), 114074, 114081, 114083, 114119, 114121, 114143(a-b), 114161, 114172, 114178, 114179, 114185, 114185.2, 114185.3, 114185.4, 114185.5)

**38. ADEQUATE VENTILATION & LIGHTING: DESIGNATED AREAS; USE**

**POINTS**  
**1**

**Inspector Comments:** Ensure that grease filters are intact and secure during cooking. Instruction given.

**Violation Description:** Mechanical exhaust ventilation shall be provided to remove toxic gases, heat, grease, vapors, and smoke. All areas of a food facility shall have sufficient ventilation to facilitate proper food storage and provide a reasonable condition of comfort for each employee. Toilet rooms shall be vented to the outside air by a screened openable window, an air shaft, or a light-switch activated exhaust fan. Adequate lighting shall be provided in all areas to facilitate cleaning and inspection. Light fixtures in areas where open food is stored, served, prepared, and where utensils are washed shall be of shatterproof construction or protected with light shields. (114149, 114149.1, 114149.2, 114149.3, 114252, 114252.1)

**40. WIPING CLOTHS: PROPERLY USED AND STORED**

**POINTS**  
**1**

**Inspector Comments:** Store all soiled linens in buckets with approved sanitizer at required concentration and not on food preparation tables.

**Violation Description:** Wiping cloths used to clean food spills shall be used only once, unless stored in an approved concentration of sanitizer solution and laundered daily. (114135, 114185.1, 114185.3(d-e))

**41. PLUMBING: PROPERLY INSTALLED, GOOD REPAIR**

**POINTS**  
**1**

**Inspector Comments:** Repair/replace broken plumbing at kitchen hand wash sink. Water from sink is currently draining directly onto the floor.

**Violation Description:** All plumbing shall be installed in compliance with local plumbing ordinances, shall be maintained so as to prevent any contamination, and shall be kept clean, fully operative, and in good repair. All food-related equipment drain lines must discharge through an approved indirect connection. Any hose used for conveying potable water shall be made from approved material and used for no other purpose. (114171, 114189.1, 114190, 114192(b,c), 114193, 114193.1, 114199, 114201, 114269)

**44. PREMISES; PERSONAL ITEM STORAGE AND CLEANING ITEM STORAGE**

**POINTS**  
**1**

**Inspector Comments:** Relocate personals(jacket) from food/utensil storage shelving to separate area

**Violation Description:** Lockers or another approved area for personal belongings shall be provided. The premises of each food facility shall be kept clean and free of litter and items that are unnecessary to the operation or maintenance of the facility. At least one janitorial sink with hot and cold running water shall be provided. Cleaning supplies and equipment shall be stored separate from food and food-related areas. Mops shall be stored in such a way that allows air-drying. (114123, 114256, 114256.1, 114256.2, 114256.4, 114257.1, 114279, 114281, 114282)



County of Riverside  
**DEPARTMENT OF ENVIRONMENTAL HEALTH**  
 www.rivcoeh.org

**FOOD ESTABLISHMENT INSPECTION FORM**

FACILITY NAME <b>MAVERICK STEAK HOUSE</b>	DATE <b>6/13/2022</b>	PERMIT # <b>PR0003175</b>
--	--------------------------	------------------------------

**45. FLOORS, WALLS, CEILING: GOOD REPAIR / FULLY ENCLOSED**

POINTS

**1**

**Inspector Comments:** Replace missing ceiling tile in kitchen and repair hole in wall at Men's restroom

**Violation Description:** The floors, walls, ceilings finishes must be of an approved material, durable, smooth, nonabsorbent, and easily cleanable. Food facilities shall be fully enclosed. (114143 (d), 114257, 114266, 114268, 114271, 114272)

**46. FLOORS, WALLS, AND CEILINGS: CLEAN**

POINTS

**1**

**Inspector Comments:** Clean floor throughout including beneath shelving and equipment at cook line. Also, clean floor at bar

**Violation Description:** Floors, walls, and ceilings shall be maintained clean. (114257, 114268.1)

**Overall Inspection Comments**

This facility has failed to meet the minimum standards established by the Health and Safety Code. "A" card removed, "C" card posted. Also, restaurant is closed due to rodent activity. Rodents must be eliminated from facility and comprehensive treatment protocol presented to this department in writing. Facility will not be allowed to reopen unless these conditions are met. Contact Jason E. Roy at (951)445-7895 if questions arise.

**Did you know** that effective January 1, 2018, the California Health and Safety Code was amended to make it easier for food facilities to donate food? Please consider donating your excess food product to a local food bank, pantry, or soup kitchen. As a good faith food donor, you are protected from civil and criminal liability if the food product later causes harm to its recipient, unless the injury is a direct result of gross negligence or intentional misconduct in the preparation or handling of the donated food. See Section 171425 of the Civil Code and Sections 114432 to 114434 inclusive of the Health and Safety Code. For more information visit our website at [www.rivcoeh.org](http://www.rivcoeh.org).

**Signature**

Rob  
 Person in Charge  
 06/13/2022

Jason Roy  
 Environmental Health Specialist  
 06/13/2022

## REASONS FOR IMMEDIATE CLOSURE OF A FOOD FACILITY

Per California Health and Safety Code Section 114409 (a):  
 "If any imminent health hazard is found, unless the hazard is immediately corrected, an enforcement officer may temporarily suspend the permit and order the food facility immediately closed."

A food facility may be closed for any of the following reasons:

- Overflowing sewage (inside or outside the facility)
- No potable water
- No hot water
- No electricity
- Rodent or insect infestation
- Any other conditions at the facility that may create an imminent public health risk

In addition to the reasons above, Per California Health and Safety Code Section 114411:

"The enforcement agency may, after providing opportunity for a hearing, modify, suspend, or revoke a permit for serious or repeated violations of any requirement of this part or for interference in the performance of the duty of the enforcement officer."

No foil or cardboard on shelves!



## PROPER FOOD STORAGE IN REFRIGERATORS AND FREEZERS

Ready-to-Eat Food



Cooked Food



Raw Meat, Raw Eggs

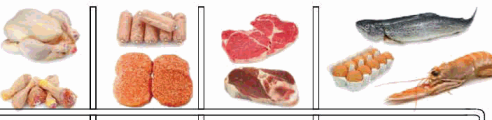

Store cooked and ready-to-eat food above raw food to avoid cross-contamination.  
 Keep all food covered to prevent contamination

## MANUAL SANITIZING OF EQUIPMENT AND UTENSILS USING A THREE COMPARTMENT SINK

1. **SCRAPE**, clean, or soak items as necessary before washing.
2. **WASH** items in detergent and hot water of at least 100°F in the first sink.
3. **RINSE** items in clear water in the second sink.
4. **SANITIZE** by submerging each item in a sanitizing solution in the third sink. Use one of the following sanitizing methods:
  - 100ppm of a chlorine based sanitizer for a minimum of 30 seconds in the solution
  - 200ppm of a quaternary ammonium based sanitizer for a minimum of 60 seconds in the solution
  - 25ppm of an iodine based sanitizer for a minimum of 60 seconds in the solution
  - Water at a temperature of 171°F for a minimum of 30 seconds in solution
5. **AIR DRY** all items on the drain board.

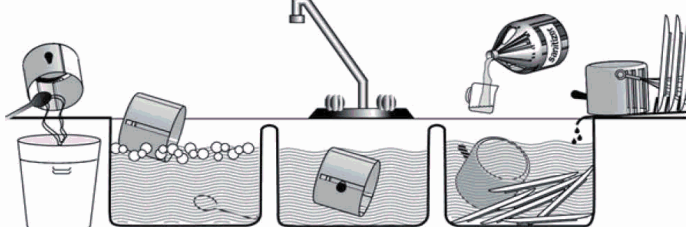

**1 SCRAPE 2 WASH 3 RINSE 4 SANITIZE 5 AIR DRY**

## PROPER COOLING OF FOOD IN YOUR FACILITY

Potentially hazardous foods should always be rapidly cooled.

### TIME IS THE KEY FACTOR IN PROPER COOLING

- Foods must cool from 135°F to 70°F in 2 hours or less
- Foods must cool from 70°F to 41°F in 4 hours or less

Use one of the following methods to cool food properly:

- Break large foods down into smaller portions and place in shallow pans no more than 4 inches deep. Metal pans cool better than glass or plastic pans.
- Add ice as an ingredient to replace water used in the recipe.
- Place foods within an ice bath and frequently stir the foods to speed the cooling process.
- Loosely cover foods so that heat and steam can escape during cooling.
- Arrange containers within a refrigeration unit so that air can flow properly around containers.
- Use special equipment like chill paddles or blast chillers to rapidly bring down food temperature.

Use an accurate thermometer to verify the food is being cooled within proper timeframes.

## PROPER FOOD THAWING METHODS



1. Under refrigeration
2. In a microwave oven on "defrost"
3. Submerged under cold running water in an approved preparation sink for no longer than 2 hours
4. As part of the cooking process



## INTERNAL COOKING TEMPERATURES

Use a probe thermometer to take internal cooking temperatures

<b>135°F</b> for 15 seconds	<b>145°F</b> for 15 seconds	<b>145°F</b> for 15 seconds	<b>145°F</b> for 15 seconds	<b>155°F</b> for 15 seconds	<b>155°F</b> for 15 seconds	<b>165°F</b> for 15 seconds	<b>165°F</b> for 15 seconds

Food temperature cannot be felt - use your probe thermometer!



## FOR QUESTIONS OR COMMENTS CONTACT YOUR LOCAL AREA OFFICE

**BLYTE**  
 260 N Broadway  
 Blythe, CA 92225  
 Phone 760-921-5090  
 Fax 760-921-5085

**CORONA**  
 2275 S Main St #204  
 Corona, CA 92882  
 Phone 951-273-9140  
 Fax 951-520-8319

**HEMET**  
 800 S Sanderson Ave #200  
 Hemet, CA 92545  
 Phone 951-766-2824  
 Fax 951-766-7874

**INDIO**  
 47-950 Arabia St #A  
 Indio, CA 92201  
 Phone 760-863-8287  
 Fax 760-863-8303

**MURRIETA**  
 30135 Technology Dr #250  
 Murrieta, CA 92563  
 Phone 951-461-0284  
 Fax 951-461-0245

**PALM SPRINGS**  
 554 S Paseo Dorotea  
 Palm Springs, CA 92264  
 Phone 760-320-1048  
 Fax 760-320-1470

**RIVERSIDE**  
 4065 County Circle Dr #104  
 Riverside, CA 92503  
 Phone 951-358-5172  
 Fax 951-358-5017