



County of Riverside
DEPARTMENT OF ENVIRONMENTAL HEALTH
 www.rivcoeh.org

FOOD ESTABLISHMENT INSPECTION FORM

FACILITY NAME Rising Savor				DATE 5/9/2022	TIME IN 3:30 PM	TIME OUT 5:30 PM
ADDRESS 3852 Chicago Ave, Riverside, CA 92507				FACILITY DESCRIPTION Not Applicable		
PERMIT HOLDER De Hua Chen				EMAIL yinglin2011@yahoo.com		Major Violations 2
PERMIT # PR0063639	EXPIRATION DATE 09/30/2022	SERVICE Routine inspection	REINSPECTION DATE Next Routine	FACILITY PHONE # (951)787-1133	PE 3620	DISTRICT 0002
					INSPECTOR NAME Brittany Porto	Points Deducted 20

The conditions listed below correspond to violations of the California Health and Safety Code and/or Riverside County Ordinances and must be corrected as indicated by the enforcement officer. The Department of Environmental Health appreciates your cooperation.

Failure to correct listed violation(s) prior to the designated compliance date may necessitate an additional reinspection at a charge determined by Riverside County Ordinance 640.

Major / Minor Violations: Major Violations are those that pose an imminent risk to public health and warrant immediate closure of the food facility or immediate correction. Minor Violations are those violations that do not pose an imminent public health risk, but do warrant correction.
 GRADE REPRESENTS THE FOLLOWING RANGES: A = 100-90 Passed inspection / meets minimum health standards. B = 89-80 Did not pass inspection / does not meet minimum health standards. C = 79-0 Failed inspection / conditions exist which may pose a potential or actual threat to public health and safety. The facility is required to display a grade card in a conspicuous place selected by the Enforcement Officer. The grade card shall not be concealed and can only be removed or relocated by the Enforcement Officer per County Ordinance 492 / County Code Section 8.40.020

B
SCORE 80

In = In compliance
 COS = Corrected on-site
 N/O = Not observed
 N/A = Not applicable
 OUT = Out of compliance

DEMONSTRATION OF KNOWLEDGE			COS	MAJ	OUT
<input checked="" type="radio"/>	N/A	1. Food safety certification Zhibin Chen 360 training 8/22/23			2
EMPLOYEE HEALTH AND HYGIENIC PRACTICES					
<input checked="" type="radio"/>		2. Communicable disease; reporting, restrictions and exclusions		4	
<input checked="" type="radio"/>	N/O	3. No persistent discharge from eyes, nose, and mouth			2
<input checked="" type="radio"/>	N/O	4. Proper eating, tasting, drinking or tobacco use			2
PREVENTING CONTAMINATION BY HANDS					
<input checked="" type="radio"/>	N/O	5. Hands clean and properly washed; gloves used properly		4	2
<input checked="" type="radio"/>		6. Adequate handwashing facilities supplied and accessible			2
TIME AND TEMPERATURE RELATIONSHIPS					
<input checked="" type="radio"/>	N/O	N/A	+	4	2
<input checked="" type="radio"/>	N/O	N/A		4	2
<input checked="" type="radio"/>	N/O	N/A	+	4	2
<input checked="" type="radio"/>	N/O	N/A		4	2
<input checked="" type="radio"/>	N/O	N/A		4	
PROTECTION FROM CONTAMINATION					
<input checked="" type="radio"/>	N/O	N/A			2
<input checked="" type="radio"/>				4	2
<input checked="" type="radio"/>	N/O	N/A		4	2
		Discussed 100ppm Cl / Discussed min 100F			

FOOD FROM APPROVED SOURCES			COS	MAJ	OUT
<input checked="" type="radio"/>		15. Food obtained from approved sources		4	2
<input checked="" type="radio"/>	N/O	N/A			2
<input checked="" type="radio"/>	N/O	N/A			2
CONFORMANCE WITH APPROVED PROCEDURES					
<input checked="" type="radio"/>		N/A			2
CONSUMER ADVISORY					
<input checked="" type="radio"/>		N/A			1
SCHOOL AND HEALTHCARE PROHIBITED FOODS					
<input checked="" type="radio"/>		N/A		4	2
WATER / HOT WATER					
<input checked="" type="radio"/>				4	2
		Water Temperature 3-comp 140F°F			
LIQUID WASTE DISPOSAL					
<input checked="" type="radio"/>				4	2
VERMIN					
<input checked="" type="radio"/>				4	2
<input checked="" type="radio"/>	N/A				1

SUPERVISION / PERSONAL CLEANLINESS	OUT
25. Person in charge present and performs duties, demonstration of knowledge	2
26. Personal cleanliness and hair restraints	1
GENERAL FOOD SAFETY REQUIREMENTS	
27. Approved thawing methods, frozen food storage	1
28. Food separated and protected from contamination	2
29. Washing fruits and vegetables	1
30. Toxic substances properly identified, stored, used	1
FOOD STORAGE / DISPLAY / SERVICE	
31. Adequate food storage; food storage containers identified	1
32. Consumer self-service	1
33. Food properly labeled; honestly presented; menu labeling	1

EQUIPMENT / UTENSILS / LINENS	OUT
34. Utensils and equipment approved, good repair	1
35. Warewashing: installed, maintained, proper use, test materials	1
36. Equipment / utensils: installed, clean, adequate capacity	1
37. Equipment, utensils, and linens: storage and use	1
38. Adequate ventilation and lighting; designated areas, use	1
39. Thermometers provided and accurate	1
40. Wiping cloths: properly used and stored	1
PHYSICAL FACILITIES	
41. Plumbing: properly installed, good repair	1
42. Refuse properly disposed; facilities maintained	1
43. Toilet facilities: properly constructed, supplied, cleaned	1
44. Premises; personal item storage and cleaning item storage	1

PERMANENT FOOD FACILITIES	OUT
45. Floors, walls, ceilings: good repair / fully enclosed	1
46. Floors, walls, and ceilings: clean	1
47. No unapproved private homes / living or sleeping quarters	1
SIGNS / REQUIREMENTS	
48. Last inspection report available	
49. Food Handler certifications available, current, and complete	1
50. Grade card and signs posted, visible	
COMPLIANCE AND ENFORCEMENT	
51. Plans approved / submitted	
52. Permit available / current	
53. Permit suspended / revoked	
54. Voluntary condemnation	
55. Impound	



FOOD ESTABLISHMENT INSPECTION FORM

FACILITY NAME Rising Savor	DATE 5/9/2022	PERMIT # PR0063639
--------------------------------------	-------------------------	------------------------------

6. ADEQUATE HANDWASHING FACILITIES SUPPLIED & ACCESSIBLE

POINTS

2

Inspector Comments: Observed paper towels dispenser to be empty at front hand sink. Person in charge restocked dispenser at this time.

Observed kitchen hand sink soap dispenser to be empty at start of inspection. Person in charge restocked soap dispenser at this time.

Ensure all handwashing facilities are maintained fully stocked and accessible to facilitate proper handwashing.

Violation Description: Adequate facilities exclusively for handwashing shall be provided in food preparation areas and within toilet rooms. Handwashing soap, and towels or drying device, shall be provided in dispensers. Handwashing facilities shall be clean, unobstructed, and accessible at all times for employee use. (113953, 113953.1, 113953.2, 114067(f), 114143 (e))

7. PROPER HOT & COLD HOLDING TEMPERATURES

⚠ CRITICAL ⚠

POINTS

4

Inspector Comments: Measured cooked chicken and beef inside cold top at cookline at 42F-56F. Person in charge stated items have been inside unit for approximately 2 hours and normally placed on top of ice. Ice was observed to be melted. Instructed person in charge to relocate meat into cooler for rapid cooling. Ensure all potentially hazardous food is maintained at proper holding temperature.

Measured 4 large pork roast in preparation sink under running cool water at 60F. Person in charge stated it was placed there approximately 2-3 hours ago to thaw from frozen. Instructed person in charge to relocate pork roast into cooler for rapid cooling. ENSure facility is regularly checking temperature of thawing meats to ensure it does not exceed 41F.

Observed 4 boxes of raw chicken at 40F unattended on preparation table. Person in charge stated employee is going to be cutting meat. Discussed diligent prep with person in charge an to instruct an employee to start cutting chicken or relocate meat in cooler.

Violation Description: Potentially hazardous food shall be held at or below 41°F / 45°F or at or above 135°F. Potentially hazardous food removed from proper holding temperature during preparation must be returned to proper temperature within 2 hours. Potentially hazardous food shall be received at proper temperature without evidence of temperature abuse. (113996, 113998, 114037)

9. PROPER COOLING METHODS

⚠ CRITICAL ⚠

POINTS

4

Inspector Comments: Measured 4 large plastic container of cooked chow mein in 2-door cooler holding at 74F. Person in charge stated items were cooked approximately 3.5 hours prior to temperature taken. Discussed proper cooling methods with person in charge at this time. Ensure food is cooled from 135F-70F within 2 hour and then 70F-41F or below within 4 hours.

Violation Description: All potentially hazardous food shall be rapidly cooled from 135°F to 70°F within 2 hours, and then from 70°F to 41°F, within 4 hours. Cooling shall be by one or more of the following methods: in shallow containers; separating food into smaller portions; adding ice as an ingredient; using an ice bath, stirring frequently; using rapid cooling equipment; or, using containers that facilitate heat transfer. (114002, 114002.1)

14. FOOD CONTACT SURFACES; CLEAN AND SANITIZED

POINTS

2

Inspector Comments: Observed the following:

- 1) Several soiled equipment and utensil stored throughout facility on clean equipment storage racks. Instructed person in charge to relocate all items to 3-compartment sink to be washed, rinsed, and sanitized. Discontinue storing soiled equipment as clean equipment.
- 2) Soiled metal containers stored on preparation table shelf at cookline. Discontinue storing unclean equipment.
- 3) Soiled scoop stored in bulk flour container. Instructed employee to properly clean scoop and to ensure scoops are regularly washed, rinsed and sanitized.

Violation Description: All food contact surfaces of utensils and equipment shall be properly cleaned and sanitized. Food contact surfaces shall be clean to the sight and touch, no accumulation of dust, dirt, food residue, and other debris. (114097, 114099.1, 114099.2, 114099.4, 114099.6, 114099.7, 114101(b-d), 114105, 114109, 114111, 114113, 114115, 114117, 114118, 114123, 114125(b), 114130.2, 114130.5, 114141)

24. VERMIN PROOFING, AIR CURTAINS, SELF-CLOSING DOORS

POINTS

1

Inspector Comments: Observed missing portion of door sweep on screen of delivery door. Repair door sweep to prevent vermin entry.

Violation Description: Each food facility shall be constructed, equipped, maintained, and operated to prevent the entrance and harborage of animals, including birds and vermin. (114259, 114259.2, 114259.3)



FOOD ESTABLISHMENT INSPECTION FORM

FACILITY NAME Rising Savor	DATE 5/9/2022	PERMIT # PR0063639
--------------------------------------	-------------------------	------------------------------

25. PERSON IN CHARGE PRESENT AND PERFORM DUTIES; DEMONSTRATION OF KNOWLEDGE

POINTS

2

Inspector Comments: Person in charge was unable to demonstrate knowledge on cooking temperatures and how to properly cool food. The person in charge and all employees shall be knowledgeable about food safety as it relates to their job duty. Education given at this time.

Violation Description: A person in charge shall be present at the food facility during all hours of operation. The person in charge and all food employees shall have adequate knowledge and shall be trained in food safety as it relates to their assigned duties. The person in charge shall have adequate knowledge of major food allergens and must provide education to employees. (113945-113945.1, 113947, 113947.1(b)(2), 113984.1, 114075)

34. UTENSILS AND EQUIPMENT APPROVED, GOOD REPAIR

POINTS

1

Inspector Comments: Measured 2-door reach-in cooler adjacent to warewash area holding at 46F. This unit is not approved for use until repaired and verified by a member of this Department. Impound tag posted.

Observed unapproved cardboard used as a liner in 2-door reach-in freezer adjacent to warewash area. Discontinue using cardboard. use a material that is nonabsorbent and easily cleanable.

Violation Description: All utensils and equipment shall be approved and in good repair. (114130, 114130.1-114130.6, 114132, 114133, 114137, 114175, 114177, 114257)

36. EQUIPMENT / UTENSILS PROPERLY INSTALLED, CLEAN; ADEQUATE CAPACITY

POINTS

1

Inspector Comments: Observed the following:

- 1) An accumulation of grease and food debris inside coolers throughout facility.
- 2) Dust accumulation on air curtain of back delivery door.
- 3) Old grease residue on preparation table shelf at cookline.
- 4) Food containers on preparation table adjacent to cold top unit at cookline with an accumulation of old food residue.
- 5) Accumulation of grease on hood filters at cookline.
- 6) Food residue on light switch in restroom.

Properly clean and sanitize equipment.

All equipment and utensils shall be kept clean and free of an accumulation of dust, dirt, food residue, and other debris.

Violation Description: All utensils and equipment shall be clean and installed in an approved manner. Equipment type and quantity shall be adequate for the operation. (114115, 114130.3, 114139, 114153, 114163, 114165, 114167, 114169, 114175, 114180, 114182, 114257)

37. EQUIPMENT, UTENSILS, LINENS: STORAGE AND USE

POINTS

0

Inspector Comments: Observed the following:

- 1) Bowl used as scoop in bulk food containers in dry storage shelving.
- 2) Bowl used as scoop in breaded chicken container at cooler at cookline.
Discontinue using a bowl as scoop. Use an approved scoop with a handle and store scoop in a manner to prevent handle from touching food surface to prevent any possible contamination.
- 3) Scoop buried in bulk flour container. Properly store scoop in a manner to prevent handle from touching food surface to prevent any possible contamination.
- 4) Faded labels on bulk food containers in dry storage shelving. Properly labels all bulk food items as to its contents when not easily identifiable (cornstarch, flour, salt, sugar, ect).

Violation Description: Utensils and equipment shall be handled and stored in an approved manner, protected from contamination. All clean and soiled linen shall be properly stored. (114067(h), 114074, 114081, 114083, 114119, 114121, 114143(a-b), 114161, 114172, 114178, 114179, 114185, 114185.2, 114185.3, 114185.4, 114185.5)

40. WIPING CLOTHS: PROPERLY USED AND STORED

POINTS

0

Inspector Comments: Measured sanitizer solution adjacent to cookline at 25ppm. Instructed employee to change chlorine solution to read 100ppm at this time.

Violation Description: Wiping cloths used to clean food spills shall be used only once, unless stored in an approved concentration of sanitizer solution and laundered daily. (114135, 114185.1, 114185.3(d-e))



FOOD ESTABLISHMENT INSPECTION FORM

FACILITY NAME Rising Savor	DATE 5/9/2022	PERMIT # PR0063639
--------------------------------------	-------------------------	------------------------------

41. PLUMBING: PROPERLY INSTALLED, GOOD REPAIR

POINTS
1

Inspector Comments: Observed leak at hand sink plumbing in warewash area. This hand sink is not approved for use until plumbing is repaired and verified by a member of this Department. Impound tag posted.

Violation Description: All plumbing shall be installed in compliance with local plumbing ordinances, shall be maintained so as to prevent any contamination, and shall be kept clean, fully operative, and in good repair. All food-related equipment drain lines must discharge through an approved indirect connection. Any hose used for conveying potable water shall be made from approved material and used for no other purpose. (114171, 114189.1, 114190, 114192(b,c), 114193, 114193.1, 114199, 114201, 114269)

45. FLOORS, WALLS, CEILING: GOOD REPAIR / FULLY ENCLOSED

POINTS
0

Inspector Comments: Observed the following:
 1) Water damage on wall inside restroom. Repair wall in an approved manner.

2) Missing ceiling tiles above coolers adjacent to dry storage shelving. Properly install ceiling tiles in an approved manner.

3) Damaged cove base tile adjacent to preparation table with chopped produce. Repair/ replace cove base tile in an approved manner.

Violation Description: The floors, walls, ceilings finishes must be of an approved material, durable, smooth, nonabsorbent, and easily cleanable. Food facilities shall be fully enclosed. (114143 (d), 114257, 114266, 114268, 114271, 114272)

46. FLOORS, WALLS, AND CEILINGS: CLEAN

POINTS
1

Inspector Comments: Observed an accumulation of debris and food residue on floor throughout facility. Properly clean and sanitize floor in an approved manner. Maintain all floors, walls and ceiling clean and in good repair.

Violation Description: Floors, walls, and ceilings shall be maintained clean. (114257, 114268.1)

49. FOOD HANDLER CERTIFICATIONS AVAILABLE, CURRENT, COMPLETE

POINTS
1

Inspector Comments: Observed expired food handler certificate.
 All employees who handle food, utensils, or food equipment shall have a valid Riverside County Food Handler Certificate.

Violation Description: County of Riverside Environmental Health Food Handler Certification(s) are available and current for all employees who prepare, store, or serve exposed food. (Riverside County Ordinance 567)

Overall Inspection Comments

At this time this facility had failed to meet the minimum health standards of the California Health and Safety Code (80 = B). A reinspection has been set for one week (5/16/22). Ensure all violations listed on this report are corrected by this date in order to be re-scored. "B" card posted, do not move, remove or block placards to avoid penalty. "A" card removed. "B" card must remain posted until removed by an employee of this Department. If you have any questions contact Brittany at (951) 358-5172. No signature captured due to pandemic, inspection report emailed to zhibinchen2012@gmail.com

Did you know that effective January 1, 2018, the California Health and Safety Code was amended to make it easier for food facilities to donate food? Please consider donating your excess food product to a local food bank, pantry, or soup kitchen. As a good faith food donor, you are protected from civil and criminal liability if the food product later causes harm to its recipient, unless the injury is a direct result of gross negligence or intentional misconduct in the preparation or handling of the donated food. See Section 171425 of the Civil Code and Sections 114432 to 114434 inclusive of the Health and Safety Code. For more information visit our website at www.rivcoeh.org.



County of Riverside
DEPARTMENT OF ENVIRONMENTAL HEALTH
www.rivcoeh.org

FOOD ESTABLISHMENT INSPECTION FORM

FACILITY NAME Rising Savor	DATE 5/9/2022	PERMIT # PR0063639
-------------------------------	------------------	-----------------------

Signature

Signature not captured due to
COVID 19 pandemic.

Zhibin Chen
Person in Charge
05/09/2022

Brittany Porto
Environmental Health Specialist
05/09/2022

REASONS FOR IMMEDIATE CLOSURE OF A FOOD FACILITY

Per California Health and Safety Code Section 114409 (a):
 "If any imminent health hazard is found, unless the hazard is immediately corrected, an enforcement officer may temporarily suspend the permit and order the food facility immediately closed."

A food facility may be closed for any of the following reasons:

- Overflowing sewage (inside or outside the facility)
- No potable water
- No hot water
- No electricity
- Rodent or insect infestation
- Any other conditions at the facility that may create an imminent public health risk

In addition to the reasons above, Per California Health and Safety Code Section 114411:

"The enforcement agency may, after providing opportunity for a hearing, modify, suspend, or revoke a permit for serious or repeated violations of any requirement of this part or for interference in the performance of the duty of the enforcement officer."

No foil or cardboard on shelves!



PROPER FOOD STORAGE IN REFRIGERATORS AND FREEZERS

Ready-to-Eat Food



Cooked Food



Raw Meat, Raw Eggs

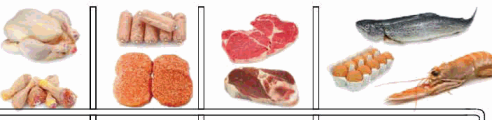

Store cooked and ready-to-eat food above raw food to avoid cross-contamination.
 Keep all food covered to prevent contamination

MANUAL SANITIZING OF EQUIPMENT AND UTENSILS USING A THREE COMPARTMENT SINK

1. **SCRAPE**, clean, or soak items as necessary before washing.
2. **WASH** items in detergent and hot water of at least 100°F in the first sink.
3. **RINSE** items in clear water in the second sink.
4. **SANITIZE** by submerging each item in a sanitizing solution in the third sink. Use one of the following sanitizing methods:
 - 100ppm of a chlorine based sanitizer for a minimum of 30 seconds in the solution
 - 200ppm of a quaternary ammonium based sanitizer for a minimum of 60 seconds in the solution
 - 25ppm of an iodine based sanitizer for a minimum of 60 seconds in the solution
 - Water at a temperature of 171°F for a minimum of 30 seconds in solution
5. **AIR DRY** all items on the drain board.

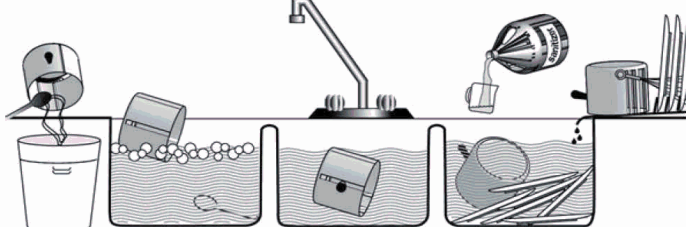

1 SCRAPE 2 WASH 3 RINSE 4 SANITIZE 5 AIR DRY

PROPER COOLING OF FOOD IN YOUR FACILITY

Potentially hazardous foods should always be rapidly cooled.

TIME IS THE KEY FACTOR IN PROPER COOLING

- Foods must cool from 135°F to 70°F in 2 hours or less
- Foods must cool from 70°F to 41°F in 4 hours or less

Use one of the following methods to cool food properly:

- Break large foods down into smaller portions and place in shallow pans no more than 4 inches deep. Metal pans cool better than glass or plastic pans.
- Add ice as an ingredient to replace water used in the recipe.
- Place foods within an ice bath and frequently stir the foods to speed the cooling process.
- Loosely cover foods so that heat and steam can escape during cooling.
- Arrange containers within a refrigeration unit so that air can flow properly around containers.
- Use special equipment like chill paddles or blast chillers to rapidly bring down food temperature.

Use an accurate thermometer to verify the food is being cooled within proper timeframes.

PROPER FOOD THAWING METHODS



1. Under refrigeration
2. In a microwave oven on "defrost"
3. Submerged under cold running water in an approved preparation sink for no longer than 2 hours
4. As part of the cooking process



INTERNAL COOKING TEMPERATURES

Use a probe thermometer to take internal cooking temperatures

135°F for 15 seconds	145°F for 15 seconds	145°F for 15 seconds	145°F for 15 seconds	155°F for 15 seconds	155°F for 15 seconds	165°F for 15 seconds	165°F for 15 seconds

Food temperature cannot be felt - use your probe thermometer!



FOR QUESTIONS OR COMMENTS CONTACT YOUR LOCAL AREA OFFICE

BLYTE
 260 N Broadway
 Blythe, CA 92225
 Phone 760-921-5090
 Fax 760-921-5085

CORONA
 2275 S Main St #204
 Corona, CA 92882
 Phone 951-273-9140
 Fax 951-520-8319

HEMET
 800 S Sanderson Ave #200
 Hemet, CA 92545
 Phone 951-766-2824
 Fax 951-766-7874

INDIO
 47-950 Arabia St #A
 Indio, CA 92201
 Phone 760-863-8287
 Fax 760-863-8303

MURRIETA
 30135 Technology Dr #250
 Murrieta, CA 92563
 Phone 951-461-0284
 Fax 951-461-0245

PALM SPRINGS
 554 S Paseo Dorotea
 Palm Springs, CA 92264
 Phone 760-320-1048
 Fax 760-320-1470

RIVERSIDE
 4065 County Circle Dr #104
 Riverside, CA 92503
 Phone 951-358-5172
 Fax 951-358-5017