



County of Riverside
DEPARTMENT OF ENVIRONMENTAL HEALTH
 www.rivcoeh.org

FOOD ESTABLISHMENT INSPECTION FORM

FACILITY NAME Joon's Sushi				DATE 8/2/2022	TIME IN 11:00 AM	TIME OUT 1:00 PM
ADDRESS 29910 Murrieta Hot Springs Rd Ste.L, Murrieta, CA 92563				FACILITY DESCRIPTION Not Applicable		
PERMIT HOLDER JJHEO Inc				EMAIL Je1717925@hotmail.com		Major Violations 3
PERMIT # PR0063099	EXPIRATION DATE 11/30/2022	SERVICE Routine inspection	REINSPECTION DATE 8/09/2022	FACILITY PHONE # (951)461-3417	PE 3621	DISTRICT 0043
INSPECTOR NAME Michael Jaime					Points Deducted 20	

The conditions listed below correspond to violations of the California Health and Safety Code and/or Riverside County Ordinances and must be corrected as indicated by the enforcement officer. The Department of Environmental Health appreciates your cooperation.

Failure to correct listed violation(s) prior to the designated compliance date may necessitate an additional reinspection at a charge determined by Riverside County Ordinance 640.

FACILITY
CLOSED

CA HEALTH &
SAFETY CODE
SECTION 113960

Major / Minor Violations: Major Violations are those that pose an imminent risk to public health and warrant immediate closure of the food facility or immediate correction. Minor Violations are those violations that do not pose an imminent public health risk, but do warrant correction.

GRADE REPRESENTS THE FOLLOWING RANGES: A = 100-90 Passed inspection / meets minimum health standards. B = 89-80 Did not pass inspection / does not meet minimum health standards. C = 79-0 Failed inspection / conditions exist which may pose a potential or actual threat to public health and safety. The facility is required to display a grade card in a conspicuous place selected by the Enforcement Officer. The grade card shall not be concealed and can only be removed or relocated by the Enforcement Officer per County Ordinance 492 / County Code Section 8.40.020

○ In = In compliance
+ COS = Corrected on-site
○ N/O = Not observed
○ N/A = Not applicable
○ OUT = Out of compliance

DEMONSTRATION OF KNOWLEDGE			COS	MAJ	OUT
In	N/A	1. Food safety certification Jennifer C Hea/ Prometric/ 4.6.24			2
EMPLOYEE HEALTH AND HYGIENIC PRACTICES					
In		2. Communicable disease; reporting, restrictions and exclusions		4	
In	N/O	3. No persistent discharge from eyes, nose, and mouth			2
In	N/C	4. Proper eating, tasting, drinking or tobacco use			2
PREVENTING CONTAMINATION BY HANDS					
In	N/O	5. Hands clean and properly washed; gloves used properly		4	2
In		6. Adequate handwashing facilities supplied and accessible			2
TIME AND TEMPERATURE RELATIONSHIPS					
In	N/O	N/A		4	2
In	N/O	N/A		4	2
In	N/C	N/A		4	2
In	N/C	N/A		4	2
In	N/C	N/A		4	2
PROTECTION FROM CONTAMINATION					
In	N/O	N/A			2
In		13. Food: unadulterated, no spoilage, no contamination		4	2
In	N/O	N/A		4	2

FOOD FROM APPROVED SOURCES			COS	MAJ	OUT
In		15. Food obtained from approved sources			4 2
In	N/C	N/A			2
In	N/C	N/A			2
CONFORMANCE WITH APPROVED PROCEDURES					
In	N/A	18. Compliance with variance, specialized process, and HACCP plan			2
CONSUMER ADVISORY					
In	N/A	19. Written disclosure and reminder statements provided for raw or undercooked foods			1
SCHOOL AND HEALTHCARE PROHIBITED FOODS					
In	N/A	20. Licensed health care facilities / public and private schools; prohibited foods not offered		4	2
WATER / HOT WATER					
In		21. Hot and cold water available Water Temperature 88 F°F		4	2
LIQUID WASTE DISPOSAL					
In		22. Sewage and wastewater properly disposed		4	2
VERMIN					
In		23. No rodents, insects, birds, or animals		4	2
In	N/A	24. Vermin proofing, air curtains, self-closing doors			1

SUPERVISION / PERSONAL CLEANLINESS	OUT
25. Person in charge present and performs duties, demonstration of knowledge	2
26. Personal cleanliness and hair restraints	1
GENERAL FOOD SAFETY REQUIREMENTS	
27. Approved thawing methods, frozen food storage	1
28. Food separated and protected from contamination	2
29. Washing fruits and vegetables	1
30. Toxic substances properly identified, stored, used	1
FOOD STORAGE / DISPLAY / SERVICE	
31. Adequate food storage; food storage containers identified	1
32. Consumer self-service	1
33. Food properly labeled; honestly presented; menu labeling	1

EQUIPMENT / UTENSILS / LINENS	OUT
34. Utensils and equipment approved, good repair	1
35. Warewashing: installed, maintained, proper use, test materials	1
36. Equipment / utensils: installed, clean, adequate capacity	1
37. Equipment, utensils, and linens: storage and use	1
38. Adequate ventilation and lighting; designated areas, use	1
39. Thermometers provided and accurate	1
40. Wiping cloths: properly used and stored	1
PHYSICAL FACILITIES	
41. Plumbing: properly installed, good repair	1
42. Refuse properly disposed; facilities maintained	1
43. Toilet facilities: properly constructed, supplied, cleaned	1
44. Premises; personal item storage and cleaning item storage	1

PERMANENT FOOD FACILITIES	OUT
45. Floors, walls, ceilings: good repair / fully enclosed	1
46. Floors, walls, and ceilings: clean	1
47. No unapproved private homes / living or sleeping quarters	1
SIGNS / REQUIREMENTS	
48. Last inspection report available	
49. Food Handler certifications available, current, and complete	1
50. Grade card and signs posted, visible	
COMPLIANCE AND ENFORCEMENT	
51. Plans approved / submitted	
52. Permit available / current	
53. Permit suspended / revoked	○
54. Voluntary condemnation	○
55. Impound	



FOOD ESTABLISHMENT INSPECTION FORM

FACILITY NAME Joon's Sushi	DATE 8/2/2022	PERMIT # PR0063099
-------------------------------	------------------	-----------------------

5. HANDS CLEAN & PROPERLY WASHED; GLOVES USED PROPERLY ⚠ CRITICAL ⚠

POINTS
4

Inspector Comments: HAND WASHING

- Operators were observed washing their hands with water that measured at 88F during active food preparation.

Corrective action: All preparation discontinued, and food voluntarily discarded. Repair/adjust the water heater to ensure a minimum of 100F warm water is provided for proper hand washing.

Violation Description: Employees hands and exposed arms shall be kept clean, with fingernails properly trimmed. Employees are required to properly wash their hands: before handling food, equipment, or utensils; as often as necessary during food preparation, to remove soil and contamination; when switching from working with raw to ready-to-eat food; before putting on gloves and working with food; after touching body parts; after using toilet room; or any time when contamination may occur. Employees shall minimize bare hand and arm contact with non-prepackaged food that is in ready-to-eat form. Whenever gloves are worn, they shall be changed or replaced as often as handwashing is required. Approved hand sanitizer can be used in addition to proper handwashing. (113952, 113953.3, 113953.4, 113961, 113968, 113973)

14. FOOD CONTACT SURFACES; CLEAN AND SANITIZED ⚠ CRITICAL ⚠

POINTS
4

Inspector Comments: Wash water shall be maintained at a minimum of 100°F to facilitate proper washing of food contact surfaces.

Water temperature measured at 88F during active warewashing. Facility is not capable of washing dishes at this time due to lack of hot water.

Corrective action: All warewashing discontinued. All dishes shall be rewashed and sanitized in an approved manner after the water heater is repaired.

Violation Description: All food contact surfaces of utensils and equipment shall be properly cleaned and sanitized. Food contact surfaces shall be clean to the sight and touch, no accumulation of dust, dirt, food residue, and other debris. (114097, 114099.1, 114099.2, 114099.4, 114099.6, 114099.7, 114101(b-d), 114105, 114109, 114111, 114113, 114115, 114117, 114118, 114123, 114125(b), 114130.2, 114130.5, 114141)

19. WRITTEN DISCLOSURE AND REMINDER STATEMENTS PROVIDED

POINTS
1

Inspector Comments: When a facility serves raw or undercooked animal products, a DISCLOSURE and a REMINDER shall be provided in such a way that all customers are likely to view them.

1. A "DISCLOSURE" is a written statement indicating which food(s) is/are served raw or undercooked.
2. A "REMINDER" is a statement which indicates that consuming raw or undercooked animal products may increase your risk of foodborne illness, especially if you have certain medical conditions or a statement that such food safety information is available upon request.

Violation Description: When a facility serves raw or undercooked animal products, a written disclosure statement and a written reminder shall be provided to inform consumers of the significantly increased risk of consuming these foods. (114012, 114093)

21. HOT AND COLD WATER AVAILABLE ⚠ CRITICAL ⚠

POINTS
4

Inspector Comments: Provide hot water at a minimum of 120°F.

Hot water measured at 88F throughout the facility. Management stated that water heater is in the process of being repaired.

Facility was observed to be in full operations at the time of the violation. Operators were observed to be preparing raw fish, rice, shrimp, and actively washing dishes.

Corrective action: Facility closed due to lack of hot water. All food prep was discontinued, and food voluntarily discarded. Repair/adjust the water heater to ensure a minimum of 100F is provided for proper hand washing and warewashing. Provide a minimum of 120F hot water throughout the facility. If water heater will be replaced provide specifications prior to replacement. Closed sign posted. Do not remove until approved by a member of this department. Removal of the closed sign or operating prior to approval will result in a citation, office hearing, or other legal action.

Violation Description: An adequate, protected, pressurized, potable supply of hot water and cold water shall be provided at all times. Hot water of at least 120°F must be provided for facilities with unpackaged food or packaged potentially hazardous food. Handwashing facilities shall be equipped to provide warm water for at least 15 seconds. (113953(c), 114189, 114192 (a,d), 114192.1, 114195)



FOOD ESTABLISHMENT INSPECTION FORM

FACILITY NAME Joon's Sushi	DATE 8/2/2022	PERMIT # PR0063099
--------------------------------------	-------------------------	------------------------------

31. ADEQUATE FOOD STORAGE; FOOD STORAGE CONTAINERS IDENTIFIED

POINTS
1

Inspector Comments: FOOD STORAGE

- Observed buckets of soy sauce to be stored on the floor under the drain board of the prep sink. Relocate a minimum of 6 inches off the floor onto an approved structure.

Violation Description: Food shall be stored in approved containers and labeled as to contents. Food shall be stored at least 6" above the floor on approved shelving. (114047, 114049, 114051, 114053, 114055, 114067(h), 114069(b))

34. UTENSILS AND EQUIPMENT APPROVED, GOOD REPAIR

POINTS
1

Inspector Comments: REPAIRS

- The loose handle on the clear cooler in back of the small oven in the front sushi bar area
- Re-caulk the hand wash station on the far right end of the sushi bar area
- Replace the missing wall outlet cover near the prep sink in the back area of the facility
- Observed a deteriorating basket held together with unapproved material on the dish rack near the 3-compartment sink. Remove from the facility.

Violation Description: All utensils and equipment shall be approved and in good repair. (114130, 114130.1-114130.6, 114132, 114133, 114137, 114175, 114177, 114257)

36. EQUIPMENT / UTENSILS PROPERLY INSTALLED, CLEAN; ADEQUATE CAPACITY

POINTS
1

Inspector Comments: All equipment and utensils shall be kept clean and free of an accumulation of dust, dirt, food residue, and other debris.

- Clean and maintain the following:
- The wall under and around the prep sink in the back area of the facility
 - The filters in the ice machine in the back area of the facility
 - The 3-door cooler in the back area of the facility
 - All the items and food storage containers in the dry storage area on the left of the freezers
 -

Violation Description: All utensils and equipment shall be clean and installed in an approved manner. Equipment type and quantity shall be adequate for the operation. (114115, 114130.3, 114139, 114153, 114163, 114165, 114167, 114169, 114175, 114180, 114182, 114257)

41. PLUMBING: PROPERLY INSTALLED, GOOD REPAIR

POINTS
1

Inspector Comments: AIR GAP

Provide a minimum of a 1 inch a between the drain and the drain line of the ice machine in the back area of the facility.

Violation Description: All plumbing shall be installed in compliance with local plumbing ordinances, shall be maintained so as to prevent any contamination, and shall be kept clean, fully operative, and in good repair. All food-related equipment drain lines must discharge through an approved indirect connection. Any hose used for conveying potable water shall be made from approved material and used for no other purpose. (114171, 114189.1, 114190, 114192(b,c), 114193, 114193.1, 114199, 114201, 114269)

44. PREMISES; PERSONAL ITEM STORAGE AND CLEANING ITEM STORAGE

POINTS
1

Inspector Comments: All personal drinks are to be maintained covered and stored in a manner to prevent contamination.

Observed employee beverages stored next to food contact surfaces throughout the back area of the facility. Relocate all drinks to an approved area away from customer food and/or food contact surfaces.

Violation Description: Lockers or another approved area for personal belongings shall be provided. The premises of each food facility shall be kept clean and free of litter and items that are unnecessary to the operation or maintenance of the facility. At least one janitorial sink with hot and cold running water shall be provided. Cleaning supplies and equipment shall be stored separate from food and food-related areas. Mops shall be stored in such a way that allows air-drying. (114123, 114256, 114256.1, 114256.2, 114256.4, 114257.1, 114279, 114281, 114282)



FOOD ESTABLISHMENT INSPECTION FORM

FACILITY NAME Joon's Sushi	DATE 8/2/2022	PERMIT # PR0063099
-------------------------------	------------------	-----------------------

46. FLOORS, WALLS, AND CEILINGS: CLEAN

POINTS

1

Inspector Comments:

Clean and maintain the floor in the dry storage room near the mop sink and under all storage racks.

Violation Description: Floors, walls, and ceilings shall be maintained clean. (114257, 114268.1)

49. FOOD HANDLER CERTIFICATIONS AVAILABLE, CURRENT, COMPLETE

POINTS

1

Inspector Comments: All employees who handle food, utensils, or food equipment shall have a valid Riverside County Food Handler Certificate within one week of commencing work.

One food handler card was observed to be expired. Obtain a valid Riverside County Food handler card within one week.

Violation Description: County of Riverside Environmental Health Food Handler Certification(s) are available and current for all employees who prepare, store, or serve exposed food. (Riverside County Ordinance 567)

Overall Inspection Comments

This inspection was prompted by a complaint (CO0083951). A routine inspection was also conducted.

FACILITY CLOSED DUE TO: LACK OF HOT WATER- See report for further details

At this time, this facility has failed to meet the minimum requirements of the CA Health and Safety Code (80= B). A reinspection will be conducted to verify all items listed have been corrected in 1 week (7.9.22). "A" card removed. "CLOSED" sign and "B" card posted; and must remain posted until removed by someone from this department. Removal of the "CLOSED SIGN " or "B" card will result in a citation of \$100 per violation. If violations are corrected before this date you may contact a member of this department at (951)461-0248 to schedule are re-inspection.

** Facility was previously on probation. Facility will be under review for possible probation.

Did you know that effective January 1, 2018, the California Health and Safety Code was amended to make it easier for food facilities to donate food? Please consider donating your excess food product to a local food bank, pantry, or soup kitchen. As a good faith food donor, you are protected from civil and criminal liability if the food product later causes harm to its recipient, unless the injury is a direct result of gross negligence or intentional misconduct in the preparation or handling of the donated food. See Section 171425 of the Civil Code and Sections 114432 to 114434 inclusive of the Health and Safety Code. For more information visit our website at www.rivcoeh.org.

Signature

Signature not captured due to COVID 19 pandemic.

Jennifer Heo
 Person in Charge
 08/02/2022

Michael Jaime
 Environmental Health Specialist
 08/02/2022

REASONS FOR IMMEDIATE CLOSURE OF A FOOD FACILITY

Per California Health and Safety Code Section 114409 (a):
 "If any imminent health hazard is found, unless the hazard is immediately corrected, an enforcement officer may temporarily suspend the permit and order the food facility immediately closed."

A food facility may be closed for any of the following reasons:

- Overflowing sewage (inside or outside the facility)
- No potable water
- No hot water
- No electricity
- Rodent or insect infestation
- Any other conditions at the facility that may create an imminent public health risk

In addition to the reasons above, Per California Health and Safety Code Section 114411:

"The enforcement agency may, after providing opportunity for a hearing, modify, suspend, or revoke a permit for serious or repeated violations of any requirement of this part or for interference in the performance of the duty of the enforcement officer."

No foil or cardboard on shelves!



PROPER FOOD STORAGE IN REFRIGERATORS AND FREEZERS

Ready-to-Eat Food



Cooked Food



Raw Meat, Raw Eggs

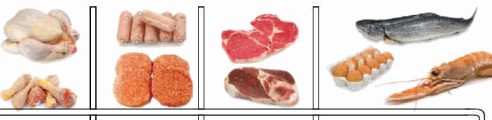

Store cooked and ready-to-eat food above raw food to avoid cross-contamination.
 Keep all food covered to prevent contamination

MANUAL SANITIZING OF EQUIPMENT AND UTENSILS USING A THREE COMPARTMENT SINK

1. **SCRAPE**, clean, or soak items as necessary before washing.
2. **WASH** items in detergent and hot water of at least 100°F in the first sink.
3. **RINSE** items in clear water in the second sink.
4. **SANITIZE** by submerging each item in a sanitizing solution in the third sink. Use one of the following sanitizing methods:
 - 100ppm of a chlorine based sanitizer for a minimum of 30 seconds in the solution
 - 200ppm of a quaternary ammonium based sanitizer for a minimum of 60 seconds in the solution
 - 25ppm of an iodine based sanitizer for a minimum of 60 seconds in the solution
 - Water at a temperature of 171°F for a minimum of 30 seconds in solution
5. **AIR DRY** all items on the drain board.

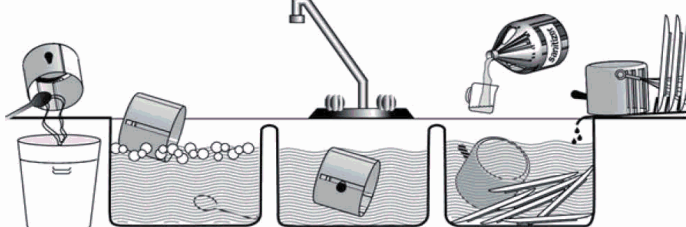

1 SCRAPE 2 WASH 3 RINSE 4 SANITIZE 5 AIR DRY

PROPER COOLING OF FOOD IN YOUR FACILITY

Potentially hazardous foods should always be rapidly cooled.

TIME IS THE KEY FACTOR IN PROPER COOLING

- Foods must cool from 135°F to 70°F in 2 hours or less
- Foods must cool from 70°F to 41°F in 4 hours or less

Use one of the following methods to cool food properly:

- Break large foods down into smaller portions and place in shallow pans no more than 4 inches deep. Metal pans cool better than glass or plastic pans.
- Add ice as an ingredient to replace water used in the recipe.
- Place foods within an ice bath and frequently stir the foods to speed the cooling process.
- Loosely cover foods so that heat and steam can escape during cooling.
- Arrange containers within a refrigeration unit so that air can flow properly around containers.
- Use special equipment like chill paddles or blast chillers to rapidly bring down food temperature.

Use an accurate thermometer to verify the food is being cooled within proper timeframes.

PROPER FOOD THAWING METHODS



1. Under refrigeration
2. In a microwave oven on "defrost"
3. Submerged under cold running water in an approved preparation sink for no longer than 2 hours
4. As part of the cooking process



INTERNAL COOKING TEMPERATURES

Use a probe thermometer to take internal cooking temperatures

135°F for 15 seconds	145°F for 15 seconds	145°F for 15 seconds	145°F for 15 seconds	155°F for 15 seconds	155°F for 15 seconds	165°F for 15 seconds	165°F for 15 seconds

Food temperature cannot be felt - use your probe thermometer!



FOR QUESTIONS OR COMMENTS CONTACT YOUR LOCAL AREA OFFICE

BLYTE
 260 N Broadway
 Blythe, CA 92225
 Phone 760-921-5090
 Fax 760-921-5085

CORONA
 2275 S Main St #204
 Corona, CA 92882
 Phone 951-273-9310
 Fax 951-520-8319

HEMET
 800 S Sanderson Ave #200
 Hemet, CA 92545
 Phone 951-766-2824
 Fax 951-766-7874

INDIO
 47-950 Arabia St #A
 Indio, CA 92201
 Phone 760-863-8287
 Fax 760-863-8303

MURRIETA
 30135 Technology Dr #250
 Murrieta, CA 92563
 Phone 951-461-0284
 Fax 951-461-0245

PALM SPRINGS
 554 S Paseo Dorotea
 Palm Springs, CA 92264
 Phone 760-320-1048
 Fax 760-320-1470

RIVERSIDE
 4065 County Circle Dr #104
 Riverside, CA 92503
 Phone 951-358-5172
 Fax 951-358-5017