



County of Riverside  
DEPARTMENT OF ENVIRONMENTAL HEALTH  
www.rivcoeh.org

FOOD ESTABLISHMENT INSPECTION FORM

FACILITY NAME <b>Toi Moi</b>				DATE 1/29/2020		TIME IN 10:15 AM		TIME OUT 11:00 AM	
ADDRESS 10181 Hole Ave, Riverside, CA 92503				FACILITY DESCRIPTION Not Applicable					
PERMIT HOLDER Jang Lee				EMAIL janglee622@gmail.com				Major Violations 0	
PERMIT # PR0066709	EXPIRATION DATE 02/28/2020	SERVICE Routine inspection	REINSPECTION DATE Next Routine	FACILITY PHONE # (951)343-4146	PE 2620	DISTRICT 0003	INSPECTOR NAME Vyan Aziz	Points Deducted 10	

The conditions listed below correspond to violations of the California Health and Safety Code and/or Riverside County Ordinances and must be corrected as indicated by the enforcement officer. The Department of Environmental Health appreciates your cooperation.

Failure to correct listed violation(s) prior to the designated compliance date may necessitate an additional reinspection at a charge determined by Riverside County Ordinance 640.

**Major / Minor Violations:** Major Violations are those that pose an imminent risk to public health and warrant immediate closure of the food facility or immediate correction. Minor Violations are those violations that do not pose an imminent public health risk, but do warrant correction.  
GRADE REPRESENTS THE FOLLOWING RANGES: A = 100-90 Passed inspection / meets minimum health standards. B = 89-80 Did not pass inspection / does not meet minimum health standards. C = 79-0 Failed inspection / conditions exist which may pose a potential or actual threat to public health and safety. The facility is required to display a grade card in a conspicuous place selected by the Enforcement Officer. The grade card shall not be concealed and can only be removed or relocated by the Enforcement Officer per County Ordinance 492 / County Code Section 8.40.020

**A**  
SCORE 90

☒ In = In compliance    ☒ COS = Corrected on-site    ☐ N/O = Not observed    ☐ N/A = Not applicable    ☐ OUT = Out of compliance

DEMONSTRATION OF KNOWLEDGE			COS	MAJ	OUT
<input checked="" type="radio"/>	N/A	1. Food safety certification Jung Lee/ SS/ 1-14-23			2
EMPLOYEE HEALTH AND HYGIENIC PRACTICES					
<input checked="" type="radio"/>		2. Communicable disease; reporting, restrictions and exclusions		4	
In	<input type="radio"/> N/O	3. No persistent discharge from eyes, nose, and mouth			2
In	<input type="radio"/> N/O	4. Proper eating, tasting, drinking or tobacco use			2
PREVENTING CONTAMINATION BY HANDS					
<input checked="" type="radio"/>	N/O	5. Hands clean and properly washed; gloves used properly		4	2
In		6. Adequate handwashing facilities supplied and accessible			2
TIME AND TEMPERATURE RELATIONSHIPS					
<input checked="" type="radio"/>	N/O	N/A		4	2
In	N/O	<input type="radio"/> N/A		4	2
In	<input type="radio"/> N/O	N/A		4	2
In	<input type="radio"/> N/O	N/A		4	2
In	<input type="radio"/> N/O	N/A		4	2
In	<input type="radio"/> N/O	N/A		4	2
PROTECTION FROM CONTAMINATION					
<input checked="" type="radio"/>	N/O	N/A			2
<input checked="" type="radio"/>		13. Food: unadulterated, no spoilage, no contamination		4	2
In	N/O	N/A		4	2
200ppm quat. /					

FOOD FROM APPROVED SOURCES			COS	MAJ	OUT
<input checked="" type="radio"/>		15. Food obtained from approved sources		4	2
In	N/O	<input type="radio"/> N/A			2
In	N/O	<input type="radio"/> N/A			2
CONFORMANCE WITH APPROVED PROCEDURES					
In	<input type="radio"/> N/A	18. Compliance with variance, specialized process, and HACCP plan			2
CONSUMER ADVISORY					
In	<input type="radio"/> N/A	19. Written disclosure and reminder statements provided for raw or undercooked foods			1
SCHOOL AND HEALTHCARE PROHIBITED FOODS					
In	<input type="radio"/> N/A	20. Licensed health care facilities / public and private schools; prohibited foods not offered		4	2
WATER / HOT WATER					
In		21. Hot and cold water available		4	2
Water Temperature 117F.°F					
LIQUID WASTE DISPOSAL					
<input checked="" type="radio"/>		22. Sewage and wastewater properly disposed		4	2
VERMIN					
<input checked="" type="radio"/>		23. No rodents, insects, birds, or animals		4	2
In	N/A	24. Vermin proofing, air curtains, self-closing doors			1

SUPERVISION / PERSONAL CLEANLINESS		OUT
25. Person in charge present and performs duties, demonstration of knowledge		2
26. Personal cleanliness and hair restraints		1
GENERAL FOOD SAFETY REQUIREMENTS		
27. Approved thawing methods, frozen food storage		1
28. Food separated and protected from contamination		2
29. Washing fruits and vegetables		1
30. Toxic substances properly identified, stored, used		1
FOOD STORAGE / DISPLAY / SERVICE		
31. Adequate food storage; food storage containers identified		1
32. Consumer self-service		1
33. Food properly labeled; honestly presented; menu labeling		1

EQUIPMENT / UTENSILS / LINENS		OUT
34. Utensils and equipment approved, good repair		1
35. Warewashing: installed, maintained, proper use, test materials		1
36. Equipment / utensils: installed, clean, adequate capacity		1
37. Equipment, utensils, and linens: storage and use		1
38. Adequate ventilation and lighting; designated areas, use		1
39. Thermometers provided and accurate		1
40. Wiping cloths: properly used and stored		1
PHYSICAL FACILITIES		
41. Plumbing: properly installed, good repair		1
42. Refuse properly disposed; facilities maintained		1
43. Toilet facilities: properly constructed, supplied, cleaned		1
44. Premises; personal item storage and cleaning item storage		1

PERMANENT FOOD FACILITIES		OUT
45. Floors, walls, ceilings: good repair / fully enclosed		1
46. Floors, walls, and ceilings: clean		1
47. No unapproved private homes / living or sleeping quarters		1
SIGNS / REQUIREMENTS		
48. Last inspection report available		
49. Food Handler certifications available, current, and complete		1
50. Grade card and signs posted, visible		
COMPLIANCE AND ENFORCEMENT		
51. Plans approved / submitted		
52. Permit available / current		
53. Permit suspended / revoked		
54. Voluntary condemnation		
55. Impound		



County of Riverside  
DEPARTMENT OF ENVIRONMENTAL HEALTH  
www.rivcoeh.org

FOOD ESTABLISHMENT INSPECTION FORM

FACILITY NAME  
Toi Moi

DATE  
1/29/2020

PERMIT #  
PR0066709

6. ADEQUATE HANDWASHING FACILITIES SUPPLIED & ACCESSIBLE

POINTS

2

**Inspector Comments:** Observed paper towel dispenser not working at time of inspection. Operator corrected this on-site.

**Violation Description:** Adequate facilities exclusively for handwashing shall be provided in food preparation areas and within toilet rooms. Handwashing soap, and towels or drying device, shall be provided in dispensers. Handwashing facilities shall be clean, unobstructed, and accessible at all times for employee use. (113953, 113953.1, 113953.2, 114067(f), 114143 (e))

14. FOOD CONTACT SURFACES; CLEAN AND SANITIZED

POINTS

2

**Inspector Comments:** Observed clean dishes stored in the "wash" compartment of the 3-compartment sink. Operator stated they were clean and sanitized the night before and left to air dry in the wash compartment. Instructed to re-wash and sanitize dishes.

**Violation Description:** All food contact surfaces of utensils and equipment shall be properly cleaned and sanitized. Food contact surfaces shall be clean to the sight and touch, no accumulation of dust, dirt, food residue, and other debris. (114097, 114099.1, 114099.2, 114099.4, 114099.6, 114099.7, 114101(b-d), 114105, 114109, 114111, 114113, 114115, 114117, 114118, 114123, 114125(b), 114130.2, 114130.5, 114141)

21. HOT AND COLD WATER AVAILABLE

POINTS

2

**Inspector Comments:** Observed hot water reach 117F at the 3-comp. sink. Adjust hot water heater to ensure 120F minimum is reached.

**Violation Description:** An adequate, protected, pressurized, potable supply of hot water and cold water shall be provided at all times. Hot water of at least 120°F must be provided for facilities with unpackaged food or packaged potentially hazardous food. Handwashing facilities shall be equipped to provide warm water for at least 15 seconds. (113953(c), 114189, 114192 (a,d), 114192.1, 114195)

24. VERMIN PROOFING, AIR CURTAINS, SELF-CLOSING DOORS

POINTS

1

**Inspector Comments:** Observed:

- doors propped open; ensure doors stay closed.

**Violation Description:** Each food facility shall be constructed, equipped, maintained, and operated to prevent the entrance and harborage of animals, including birds and vermin. (114259, 114259.2, 114259.3)

28. FOOD SEPARATED AND PROTECTED FROM CONTAMINATION

POINTS

2

**Inspector Comments:** Observed:

- packaged ice cubes containers stored on top of each other, in direct contact with food product; provide a cover for each tray  
- personal items stored on and around preparation sink; discontinue use of preparation sink for personal items.  
- sanitizer buckets stored inside preparation sink; discontinue unapproved storage, clean and sanitize sink before use.

**Violation Description:** All food shall be separated and protected from contamination. (113984, 113986, 114060, 114067(a, d, e), 114069(a, d), 114073, 114077, 114089.1(c), 114143(c))

31. ADEQUATE FOOD STORAGE; FOOD STORAGE CONTAINERS IDENTIFIED

POINTS

0

**Inspector Comments:** NOTE: Observed:

- customer foods stored next to chemical bottles and personal items; re-organize to provide a clear separation of customer foods and personal/ cleaning products.  
- boxes of foods, cups, and single service utensils stored less than 6" above the ground. Provide more storage shelves to raise food contact surfaces to 6" above the ground.

**Violation Description:** Food shall be stored in approved containers and labeled as to contents. Food shall be stored at least 6" above the floor on approved shelving. (114047, 114049, 114051, 114053, 114055, 114067(h), 114069(b))

36. EQUIPMENT / UTENSILS PROPERLY INSTALLED, CLEAN; ADEQUATE CAPACITY

POINTS

0

**Inspector Comments:** NOTE: Observed freezers at the front in need of defrosting. Defrost and clean in approved manner.

**Violation Description:** All utensils and equipment shall be clean and installed in an approved manner. Equipment type and quantity shall be adequate for the operation. (114115, 114130.3, 114139, 114153, 114163, 114165, 114167, 114169, 114175, 114180, 114182, 114257)



County of Riverside  
DEPARTMENT OF ENVIRONMENTAL HEALTH  
www.rivcoeh.org

FOOD ESTABLISHMENT INSPECTION FORM

FACILITY NAME  
Toi Moi

DATE  
1/29/2020

PERMIT #  
PR0066709

38. ADEQUATE VENTILATION & LIGHTING: DESIGNATED AREAS; USE

POINTS

0

**Inspector Comments:** NOTE: Observed light out at the 3-door freezer. Provide approved light as directed.

**Violation Description:** Mechanical exhaust ventilation shall be provided to remove toxic gases, heat, grease, vapors, and smoke. All areas of a food facility shall have sufficient ventilation to facilitate proper food storage and provide a reasonable condition of comfort for each employee. Toilet rooms shall be vented to the outside air by a screened openable window, an air shaft, or a light-switch activated exhaust fan. Adequate lighting shall be provided in all areas to facilitate cleaning and inspection. Light fixtures in areas where open food is stored, served, prepared, and where utensils are washed shall be of shatterproof construction or protected with light shields. (114149, 114149.1, 114149.2, 114149.3, 114252, 114252.1)

45. FLOORS, WALLS, CEILING: GOOD REPAIR / FULLY ENCLOSED

POINTS

0

**Inspector Comments:** NOTE: Observed floor chipping. Reseal in approved manner.

**Violation Description:** The floors, walls, ceilings finishes must be of an approved material, durable, smooth, nonabsorbent, and easily cleanable. Food facilities shall be fully enclosed. (114143 (d), 114257, 114266, 114268, 114271, 114272)

49. FOOD HANDLER CERTIFICATIONS AVAILABLE, CURRENT, COMPLETE

POINTS

1

**Inspector Comments:** Observed missing food handler cards. Provide within 1 week of this notice.

**Violation Description:** County of Riverside Environmental Health Food Handler Certification(s) are available and current for all employees who prepare, store, or serve exposed food. (Riverside County Ordinance 567)



County of Riverside  
DEPARTMENT OF ENVIRONMENTAL HEALTH  
[www.rivcoeh.org](http://www.rivcoeh.org)

FOOD ESTABLISHMENT INSPECTION FORM

FACILITY NAME Toi Moi	DATE 1/29/2020	PERMIT # PR0066709
--------------------------	-------------------	-----------------------

**Overall Inspection Comments**

No summary comments have been made for this inspection.

**Did you know** that effective January 1, 2018, the California Health and Safety Code was amended to make it easier for food facilities to donate food? Please consider donating your excess food product to a local food bank, pantry, or soup kitchen. As a good faith food donor, you are protected from civil and criminal liability if the food product later causes harm to its recipient, unless the injury is a direct result of gross negligence or intentional misconduct in the preparation or handling of the donated food. See Section 171425 of the Civil Code and Sections 114432 to 114434 inclusive of the Health and Safety Code. For more information visit our website at [www.rivcoeh.org](http://www.rivcoeh.org).

**Signature**

Jang  
Person in Charge  
01/29/2020

Vyan Aziz  
Environmental Health Specialist  
01/29/2020

## REASONS FOR IMMEDIATE CLOSURE OF A FOOD FACILITY

Per California Health and Safety Code Section 114409 (a):

"If any imminent health hazard is found, unless the hazard is immediately corrected, an enforcement officer may temporarily suspend the permit and order the food facility immediately closed."

A food facility may be closed for any of the following reasons:

- Overflowing sewage (inside or outside the facility)
- No potable water
- No hot water
- No electricity
- Rodent or insect infestation
- Any other conditions at the facility that may create an imminent public health risk

In addition to the reasons above, Per California Health and Safety Code Section 114411:

"The enforcement agency may, after providing opportunity for a hearing, modify, suspend, or revoke a permit for serious or repeated violations of any requirement of this part or for interference in the performance of the duty of the enforcement officer."

No foil or cardboard on shelves!

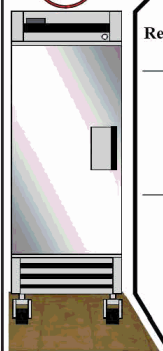

## PROPER FOOD STORAGE IN REFRIGERATORS AND FREEZERS

Ready-to-Eat Food

Cooked Food

Raw Meat, Raw Eggs

Store cooked and ready-to-eat food above raw food to avoid cross-contamination. Keep all food covered to prevent contamination.

## MANUAL SANITIZING OF EQUIPMENT AND UTENSILS USING A THREE COMPARTMENT SINK

1. **SCRAPE**, clean, or soak items as necessary before washing.
2. **WASH** items in detergent and hot water of at least 100°F in the first sink.
3. **RINSE** items in clear water in the second sink.
4. **SANITIZE** by submerging each item in a sanitizing solution in the third sink. Use one of the following sanitizing methods:
  - 100ppm of a chlorine based sanitizer for a minimum of 30 seconds in the solution
  - 200ppm of a quaternary ammonium based sanitizer for a minimum of 60 seconds in the solution
  - 25ppm of an iodine based sanitizer for a minimum of 60 seconds in the solution
  - Water at a temperature of 171°F for a minimum of 30 seconds in solution
5. **AIR DRY** all items on the drain board.

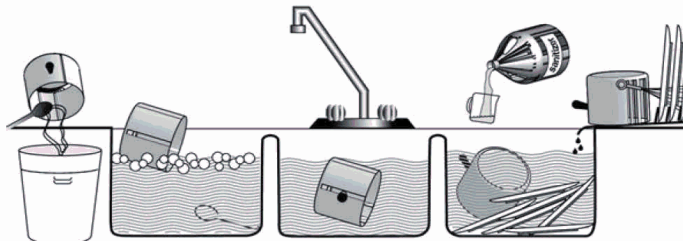

## PROPER COOLING OF FOOD IN YOUR FACILITY

Potentially hazardous foods should always be rapidly cooled.

### TIME IS THE KEY FACTOR IN PROPER COOLING

- Foods must cool from 135°F to 70°F in 2 hours or less
- Foods must cool from 70°F to 41°F in 4 hours or less

Use one of the following methods to cool food properly:

- Break large foods down into smaller portions and place in shallow pans no more than 4 inches deep. Metal pans cool better than glass or plastic pans.
- Add ice as an ingredient to replace water used in the recipe.
- Place foods within an ice bath and frequently stir the foods to speed the cooling process.
- Loosely cover foods so that heat and steam can escape during cooling.
- Arrange containers within a refrigeration unit so that air can flow properly around containers.
- Use special equipment like chill paddles or blast chillers to rapidly bring down food temperature.

Use an accurate thermometer to verify the food is being cooled within proper timeframes.

## PROPER FOOD THAWING METHODS



1. Under refrigeration
2. In a microwave oven on "defrost"
3. Submerged under cold running water in an approved preparation sink for no longer than 2 hours
4. As part of the cooking process



## INTERNAL COOKING TEMPERATURES

Use a probe thermometer to take internal cooking temperatures

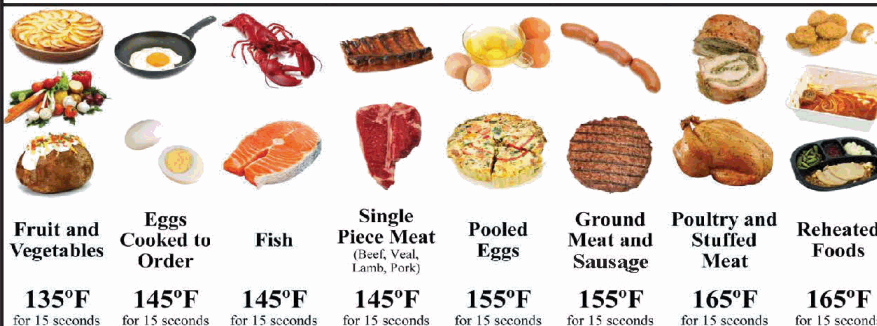

Food temperature cannot be felt - use your probe thermometer!



## FOR QUESTIONS OR COMMENTS CONTACT YOUR LOCAL AREA OFFICE

**BLYTE**  
260 N Broadway  
Blythe, CA 92225  
Phone 760-921-5090  
Fax 760-921-5085

**CORONA**  
2275 S Main St #204  
Corona, CA 92882  
Phone 951-273-9140  
Fax 951-520-8319

**HEMET**  
800 S Sanderson Ave #200  
Hemet, CA 92545  
Phone 951-766-2824  
Fax 951-766-7874

**INDIO**  
47-950 Arabia St #A  
Indio, CA 92201  
Phone 760-863-8287  
Fax 760-863-8303

**MURRIETA**  
30135 Technology Dr #250  
Murrieta, CA 92563  
Phone 951-461-0284  
Fax 951-461-0245

**PALM SPRINGS**  
554 S Paseo Dorotea  
Palm Springs, CA 92264  
Phone 760-320-1048  
Fax 760-320-1470

**RIVERSIDE**  
4065 County Circle Dr #104  
Riverside, CA 92503  
Phone 951-358-5172  
Fax 951-358-5017